



Flat 3, 35 Peel Road, Douglas, Isle of Man, IM1 4LU
Asking Price £117,000

- One-bedroom apartment
- Ensuite shower room
- Prime Douglas location, close to town centre
- Ideal for first-time buyers, downsizers, or investors
- Bright living room with bay window



Flat 3, 35 Peel Road is a well-presented one-bedroom apartment ideally situated in Douglas, within easy walking distance of the town centre and its range of shops, amenities, and transport links. The property offers a practical and comfortable layout, making it an excellent option for a variety of buyers.

The accommodation comprises a bright and inviting living room, enhanced by a charming bay window which allows for plenty of natural light, creating an airy and welcoming space. The galley-style kitchen is neatly arranged and makes efficient use of the available space, providing all the essentials for day-to-day living. The bedroom is a good size double and benefits from its own ensuite shower room.

This property would suit first-time buyers looking to step onto the property ladder, downsizers seeking a low-maintenance home, or investors looking for a rental opportunity in a convenient location.

Flat 3, 35 Peel Road is a well-presented one-bedroom apartment ideally situated in Douglas, within easy walking distance of the town centre and its range of shops, amenities, and transport links. The property offers a practical and comfortable layout, making it an excellent option for a variety of buyers.

The accommodation comprises a bright and inviting living room, enhanced by a charming bay window which allows for plenty of natural light, creating an airy and welcoming space. The galley-style kitchen is neatly arranged and makes efficient use of the available space, providing all the essentials for day-to-day living. The bedroom is a good size double and benefits from its own ensuite shower room, fitted with a modern suite.

This property would suit first-time buyers looking to step onto the property ladder, downsizers seeking a low-maintenance home, or investors looking for a rental opportunity in a convenient location.

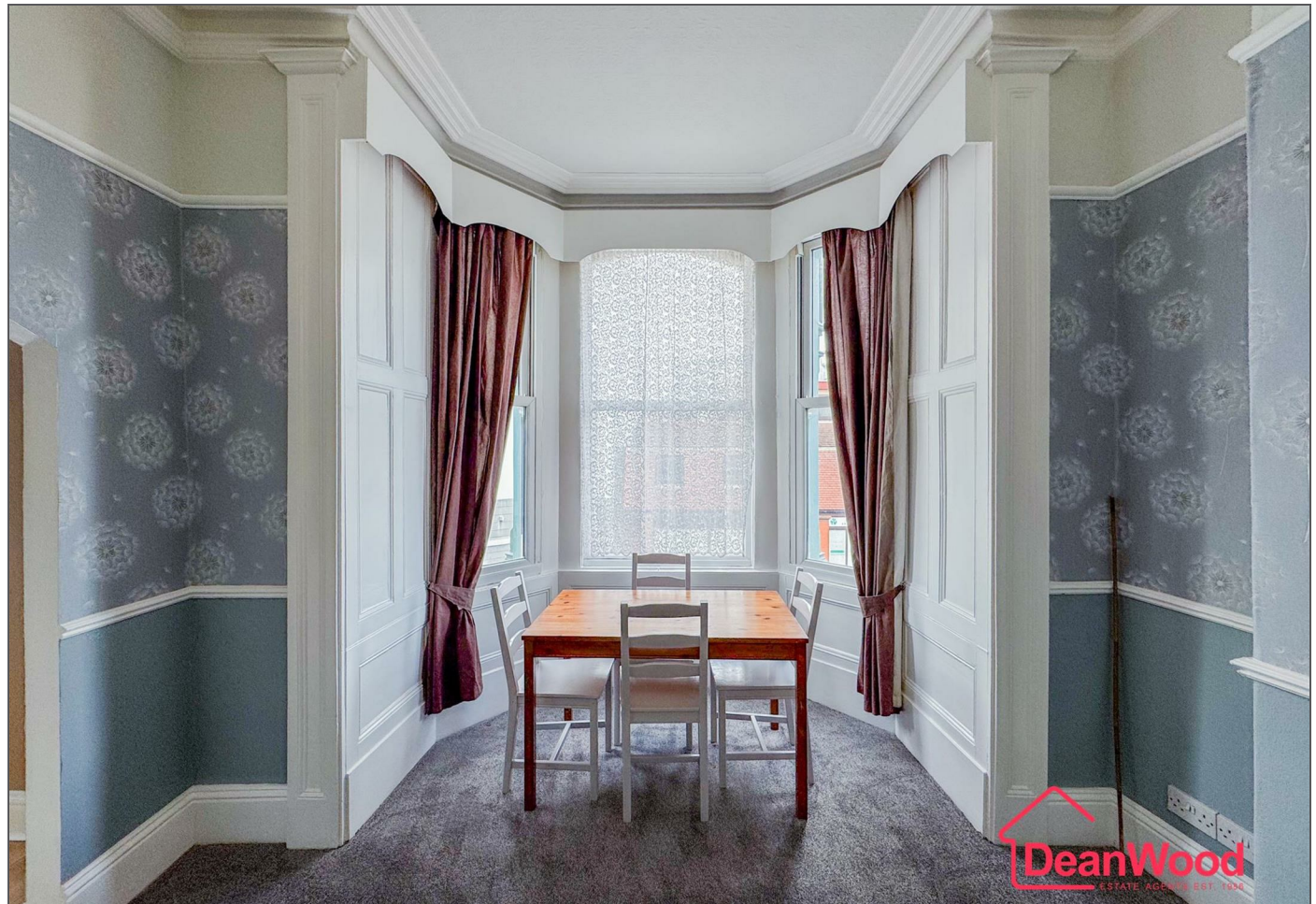





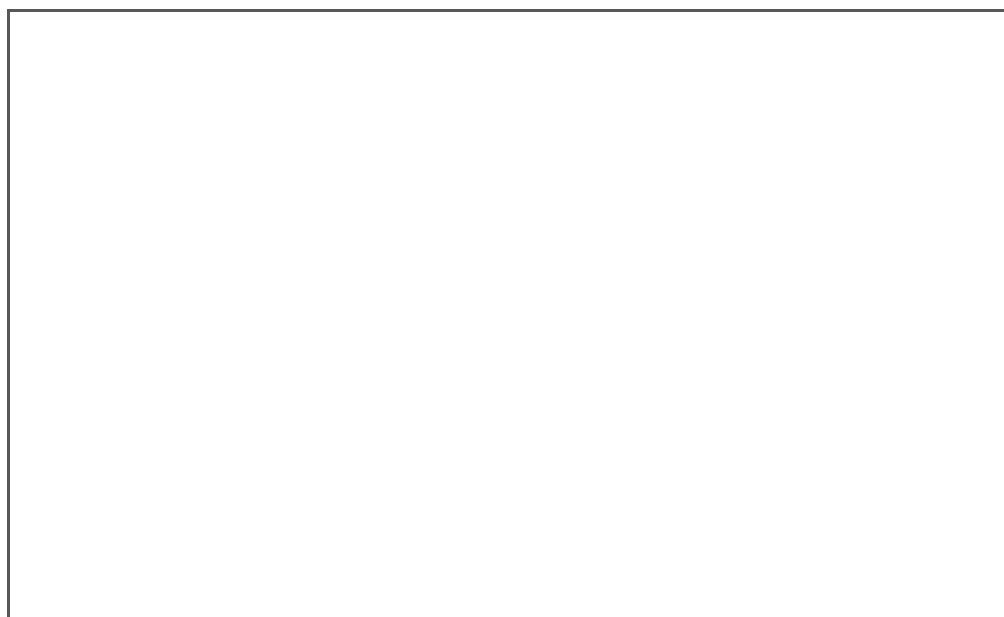
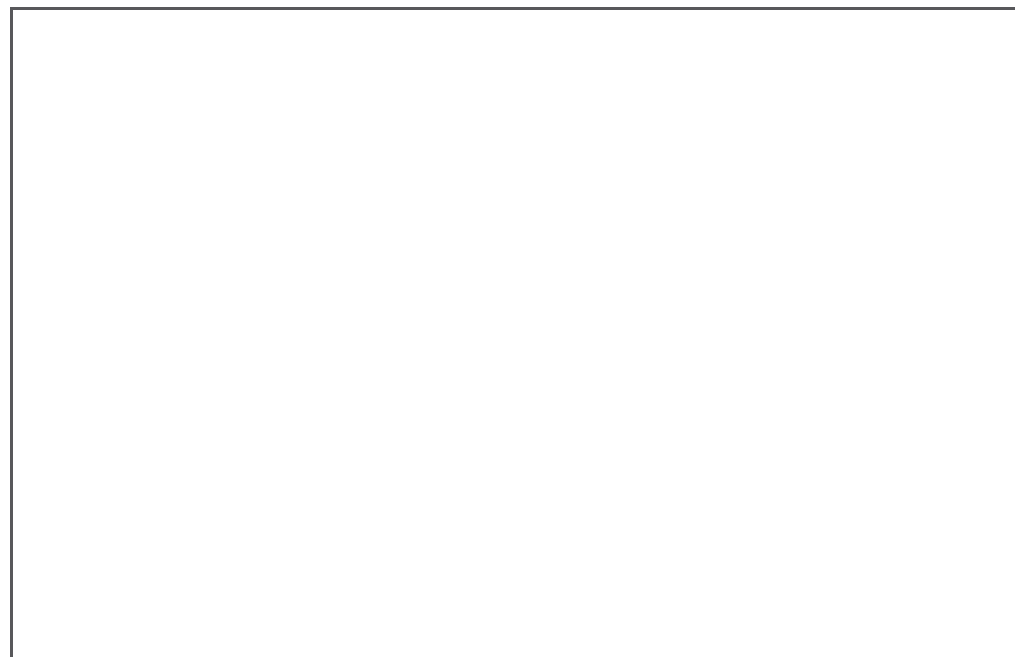



Flat 3, 35 Peel Road, Douglas, Isle of Man, IM1 4LU



Flat 3, 35 Peel Road, Douglas, Isle of Man, IM1 4LU



GROUND FLOOR
416 sq.ft. (38.6 sq.m.) approx.

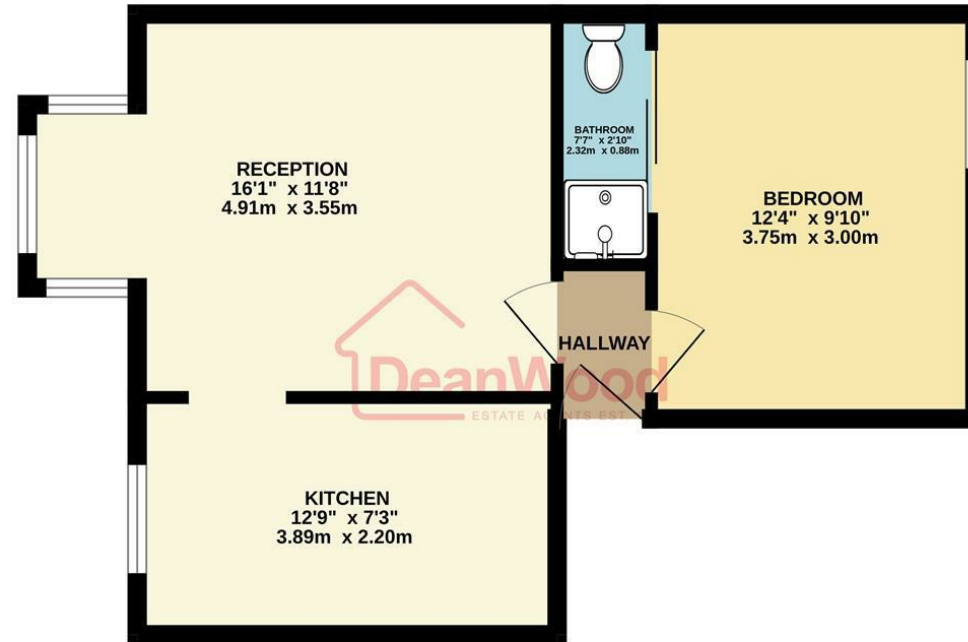

TOTAL FLOOR AREA : 416 sq.ft. (38.6 sq.m.) approx.
Not to scale-for identification purposes only
Made with MetroPix ©2026

DOUGLAS

37 VICTORIA STREET
DOUGLAS
ISLE OF MAN IM1 2LF

T 01624 620606

F 01624 677363

E info@deanwood.co.im

CASTLETOWN

COMPTON HOUSE
9 CASTLE STREET CASTLETOWN
ISLE OF MAN IM9 1LF

T 01624 825995

F 01624 825996

E castletown@deanwood.co.im

RAMSEY

LEZAYRE HOUSE
87 PARLIAMENT STREET
RAMSEY ISLE OF MAN IM8 1AQ

T 01624 816111

F 01624 816588

E ramsey@deanwood.co.im

These particulars are for information purposes only. They do not constitute or form any contract nor should any statement contained herein be relied upon as a representation of fact. Neither the vendor nor DeanWood Agencies Limited ('the firm'), nor any officer or employee of the firm accept liability or responsibility for any statement contained herein. The vendor does not by these particulars, nor does the firm, nor does any officer or any employee of the firm have any authority to make or give any representation or warranty whatsoever as regards the property or otherwise. It is the sole responsibility of any person interested in the property described in these particulars to make all proper enquiries and searches to verify the description of the property and all other particulars herein.

FOR MORE PROPERTIES VISIT OUR WEBSITE @ deanwood.im